



**Item :**

**Implement Residential Preferential Parking  
(RPP) Program on the  
1500 Block of Delaware St**

**Berkeley City Council**

**June 16, 2026**

**Public Works Department**

# Resident Opt-In Petition: South Side of 1500 Block of Delaware Street

## Resident Petition\*:

- 9 signatures obtained
- 11 residential addresses in total

82% in favor

## Parking Occupancy\*\*:

2/4/2026 11:00 am: 10 out of 12 spaces occupied = 83%

2/4/2026 2:30pm: 10 out of 12 spaces occupied = 83%

\* A minimum of 51% of residents must sign petition to opt-in

\*\* 75% is the minimum parking occupancy percentage to be eligible for RPP

# ATTACHMENT 2

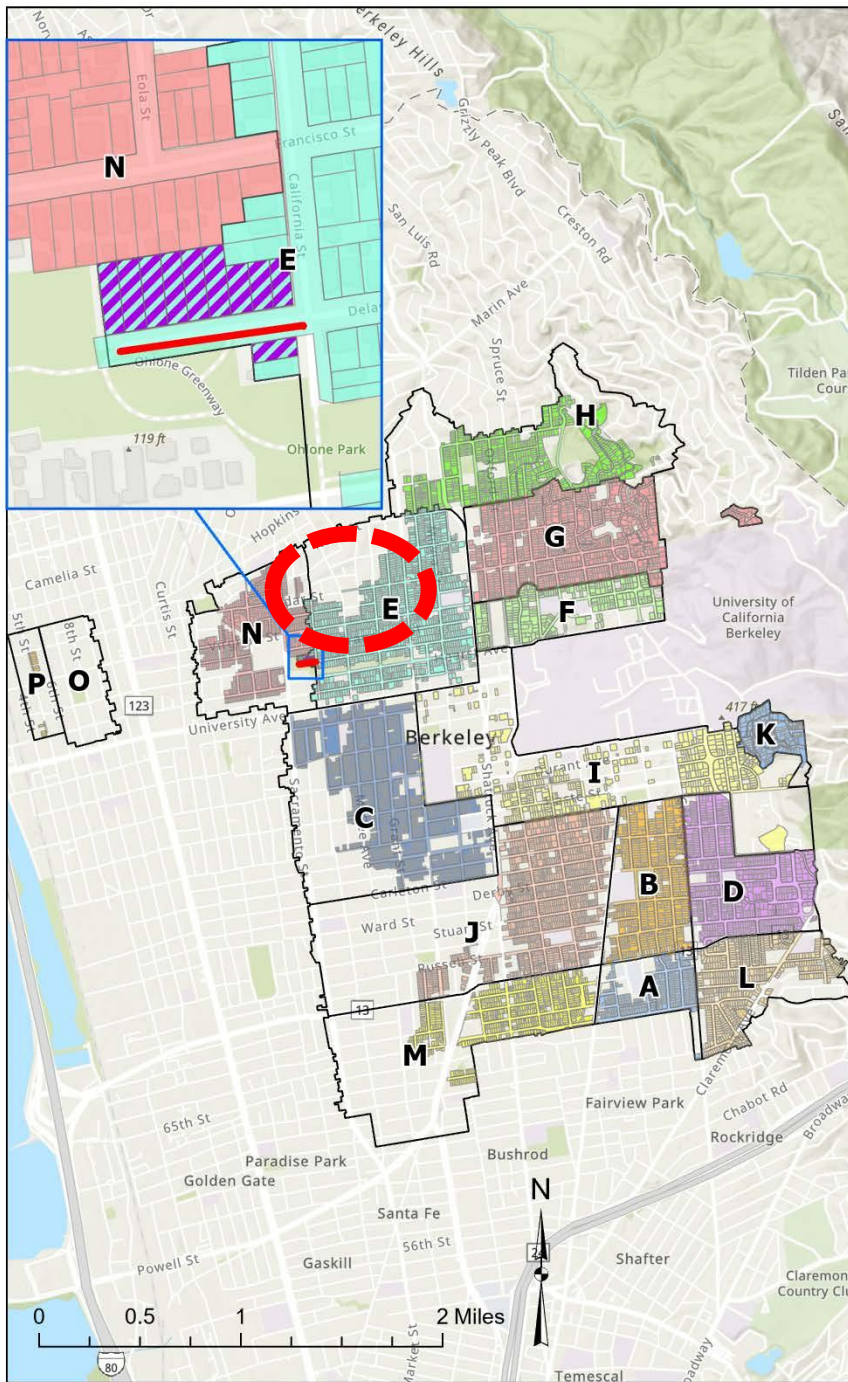

## Currently Eligible Parcels

- A
- B
- C
- D
- E
- F
- G
- H
- I
- J
- K
- L
- M
- N
- P
- RPP Areas
- Parcels Opting Into Area E
- New RPP Block Face

This map is for reference purposes only.

Care was taken in the creation of this map, but it is provided "AS IS". Please contact the City of Berkeley to verify map information or to report any errors.

April 27, 2026



**CITY OF BERKELEY**  
 Transportation Division  
 1947 Center Street  
 Berkeley CA 94704

# Noticing Requirement

Notices were mailed to affected residents and posted on the block 14 days prior to the hearing

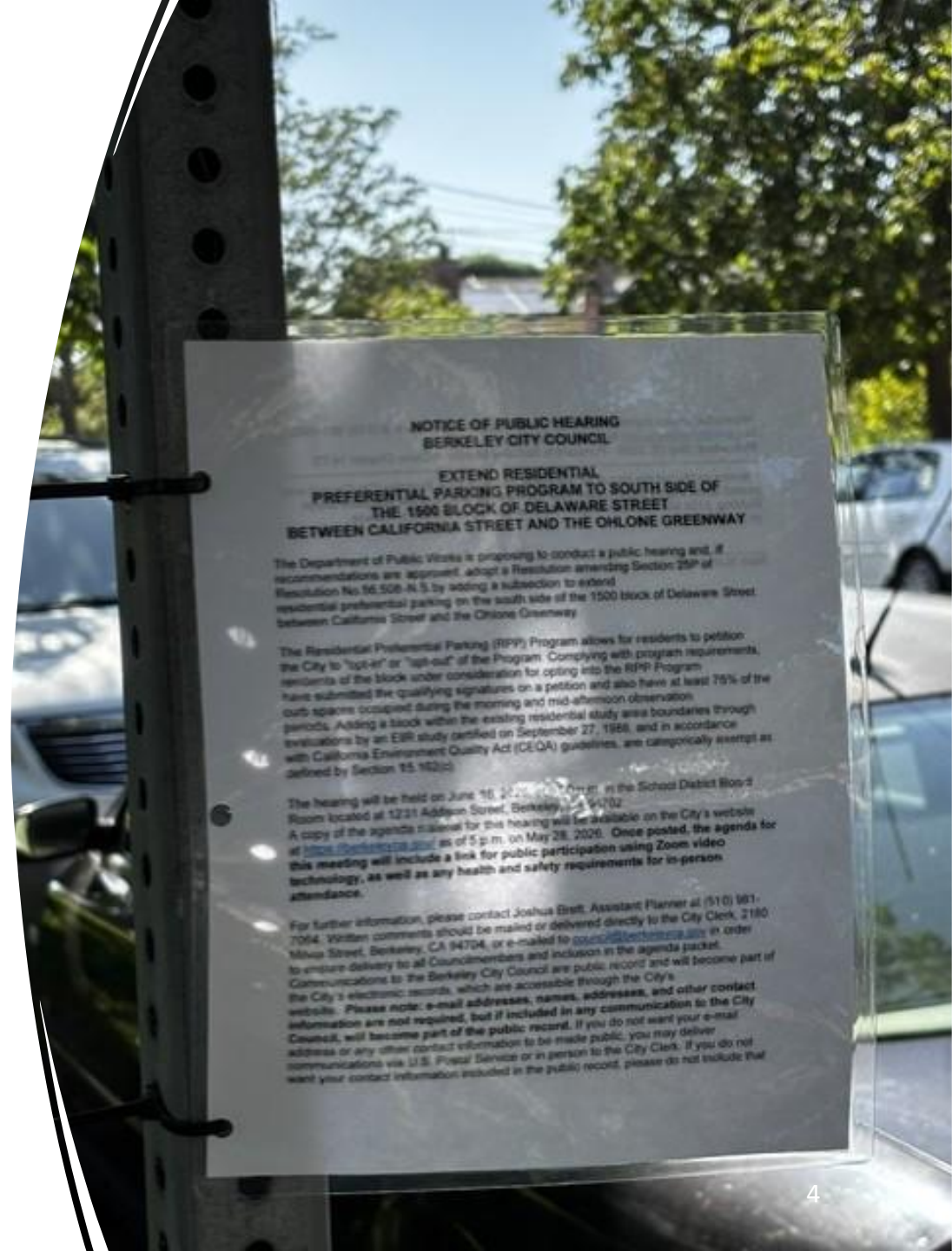

# Implementation Timeline

- 2/3/2026 - Received Completed Petition
- 2/4/2026 - Performed Parking Occupancy Survey
- 4/30/2026 - Outreach to Ohlone Park stakeholders
- 6/16/2026 - City Council Report
- 6/30/2026 – 7/14/2026 - Signage Installation
- Parking Permit Enforcement Begins After Signage is Installed

# Thank you!

Public Works  
Transportation Division

[rpp@berkeleyca.gov](mailto:rpp@berkeleyca.gov)