

LEGEND

- New Wall
- Existing Wall to Remain

NOTES:

1.--

Land Use Planning
Received
May 5, 2022

2. PROPOSED FLOOR PLAN- ALTERNATE
WITH 2 PAIR WOOD FRENCH DOORS
SCALE: 1/2" = 1'-0"

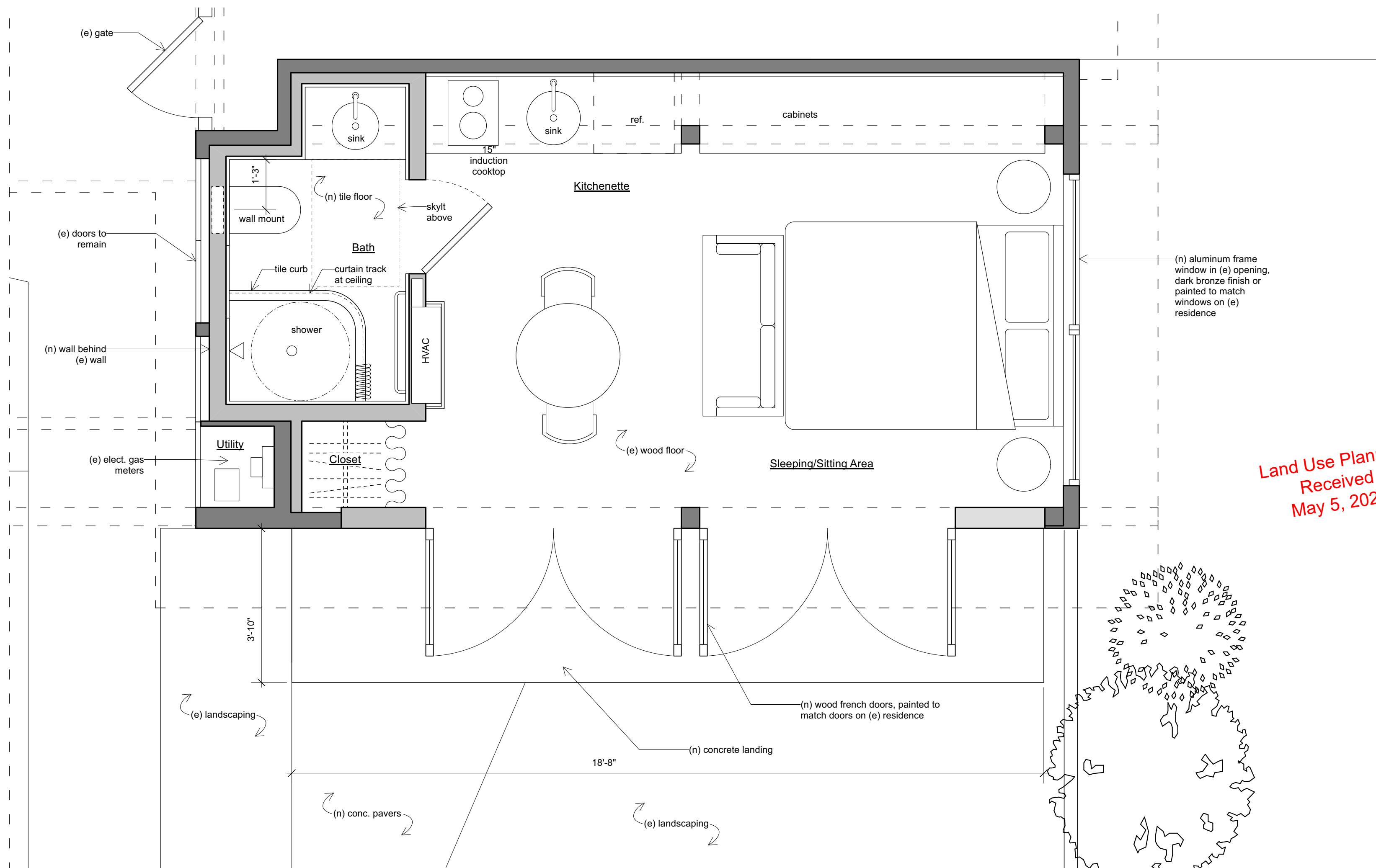

1. PROPOSED FLOOR PLAN- ORIGINAL
WITH 4-PANEL FOLDING/SLIDING DOOR
SCALE: 1/2" = 1'-0"

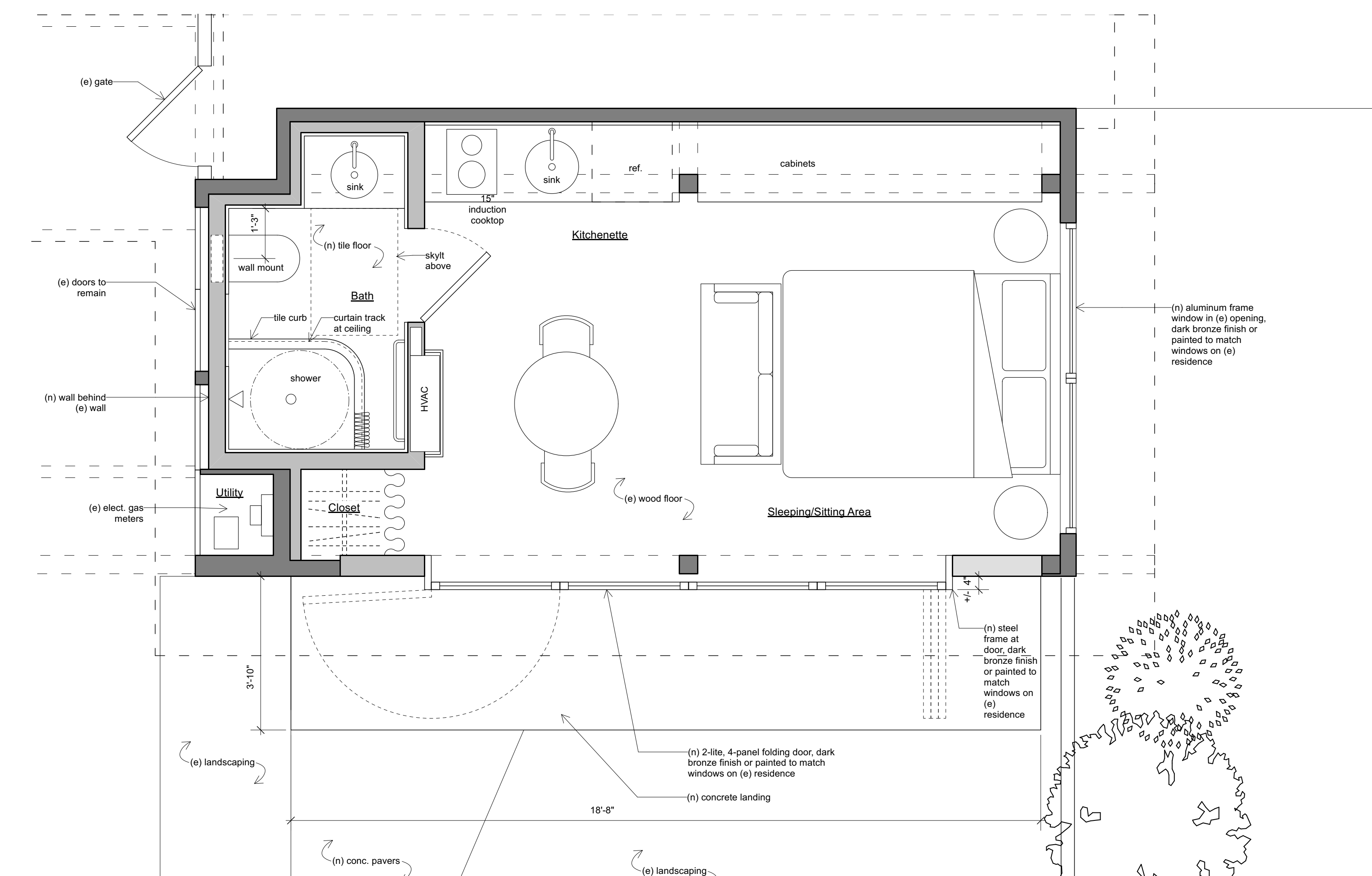

FISCHER
ARCHITECTURE

tel 510.204.9250 | fischerarchitecture.com
2984 San Pablo Ave, Berkeley, CA 94702

REID RESIDENCE
8 GREENWOOD COMMON
BERKELEY, CA 94708
APN: 058 224400211

REV.	DATE	ISSUE	DRWN.
	5.5.22	LPC Hearing	KF

DESCRIPTION
PROPOSED FLOOR PLAN

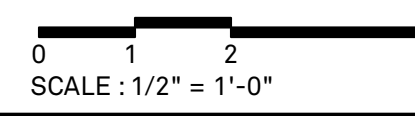

SHEET

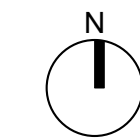

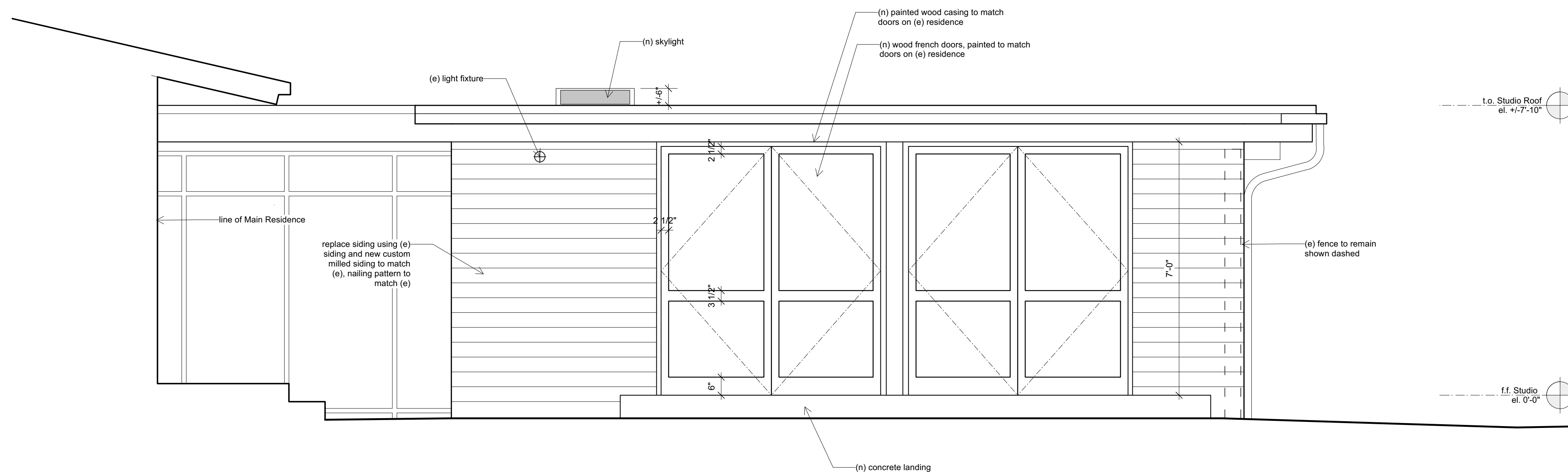

2. PROPOSED FLOOR PLAN- ALTERNATE
WITH 2 PAIR WOOD FRENCH DOORS
SCALE: 1/2" = 1'-0"

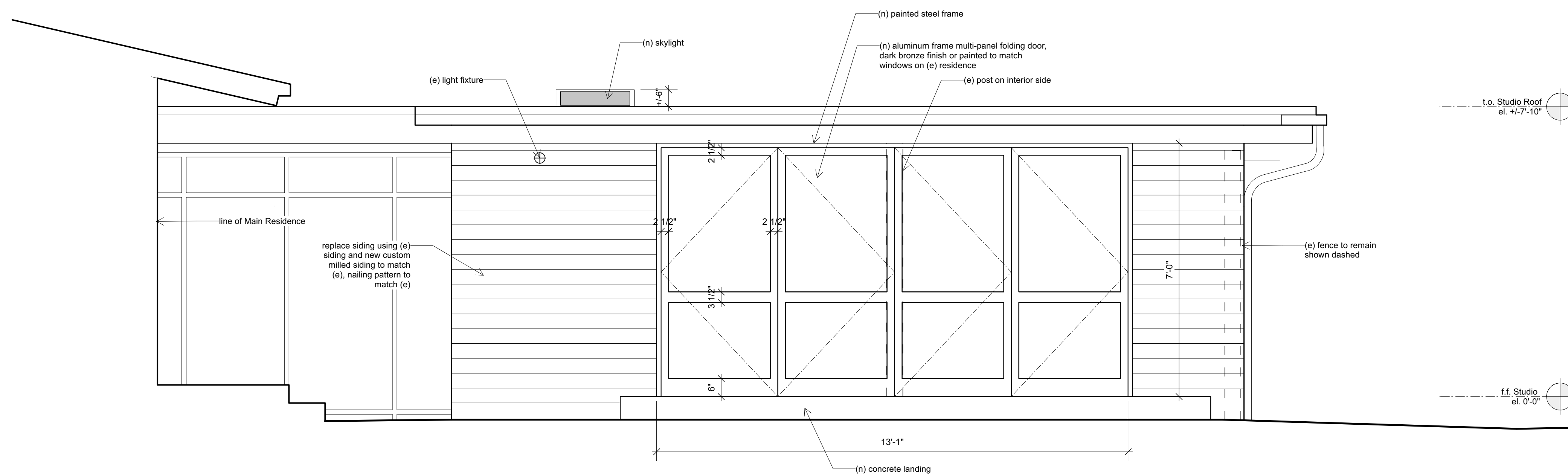

1. PROPOSED FLOOR PLAN- ORIGINAL
WITH 4-PANEL FOLDING/SLIDING DOOR
SCALE: 1/2" = 1'-0"

FISCHER ARCHITECTURE

tel 510.204.9250 | fischerarchitecture.com
2984 San Pablo Ave, Berkeley, CA 94702

REID RESIDENCE
8 GREENWOOD COMMON
BERKELEY, CA 94708
APN: 058 224400211

REV.	DATE	ISSUE	DRWN.
	5.5.22	LPC Hearing	KF

DESCRIPTION
PROPOSED ELEVATIONS

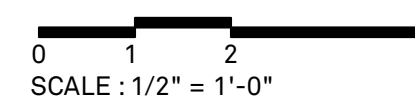

SHEET